



A.

GENERAL ENROLLMENT

CALENDAR YEAR 2023

Undergraduate and Graduate Students

HEADCOUNT ENROLLMENT

UG 2,552*
+
GR 312

*6 UG students graduated and started a GR program during the academic year.

ENROLLMENT STATUS

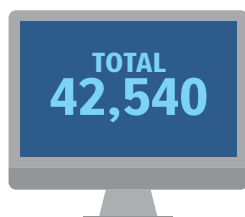

TOTAL ENROLLED CREDITS

UG 38,877
+
GR 3,663

GENDER



MALE 18%



FEMALE 80%

DEMOGRAPHICS OF STUDENTS

Hispanics of Any Race	46%
White	19%
Black or African American	17%
Asian	9%
Race and Ethnicity Unknown	3%
Two or More Races	5%
Native Hawaiian or Other Pacific Islander	1%
American Indian or Alaska Native	1%

ACADEMIC GOALS

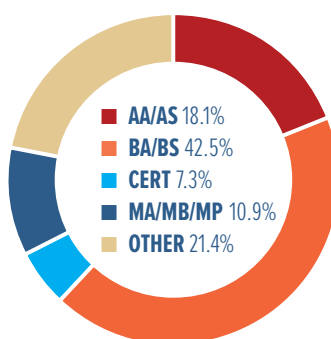

NEW STUDENTS

43% | 1,235

UG 1,130 + GR 105



OTHER SIGNIFICANT DEMOGRAPHICS

69.7%
FAFSA Applied28.7%
Single Parent*48.8%
First Generation*

*of those who applied for FAFSA

B.

STUDENT INFORMATION

CALENDAR YEAR 2023

Undergraduate and Graduate Students

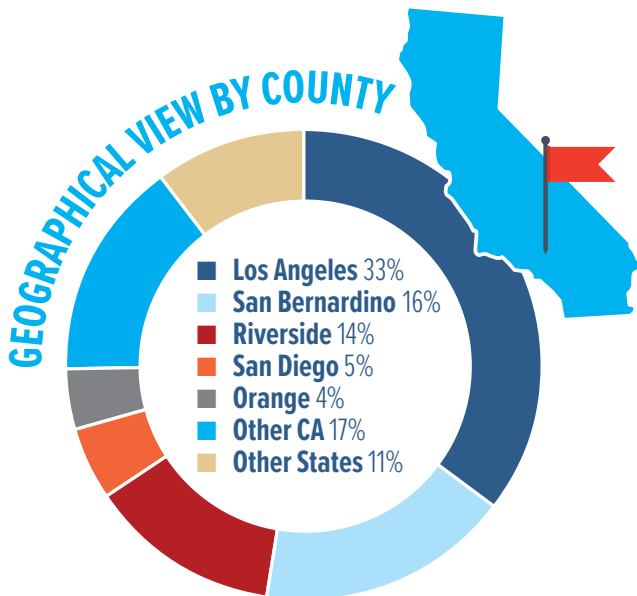

TOP 10 SCHOOLS FROM WHICH LAPU STUDENTS TRANSFER

71% of degree-seeking undergraduate students transferred from other colleges

SCHOOL NAME	STUDENTS	2 YR or 4 YR	PUBLIC or PRIVATE	PROFIT or NONPROFIT
Chaffey College	131	2	Public	Nonprofit
Mount San Antonio College	113	2	Public	Nonprofit
Citrus College	99	2	Public	Nonprofit
Pasadena City College	94	2	Public	Nonprofit
East Los Angeles College	91	2	Public	Nonprofit
Riverside City College	87	2	Public	Nonprofit
University of Phoenix	84	4	Private	Profit
Victor Valley College	73	2	Public	Nonprofit
San Bernardino Valley College	71	2	Public	Nonprofit
Los Angeles City College	63	2	Public	Nonprofit

TOP LEAD SOURCES OF ENROLLMENTS

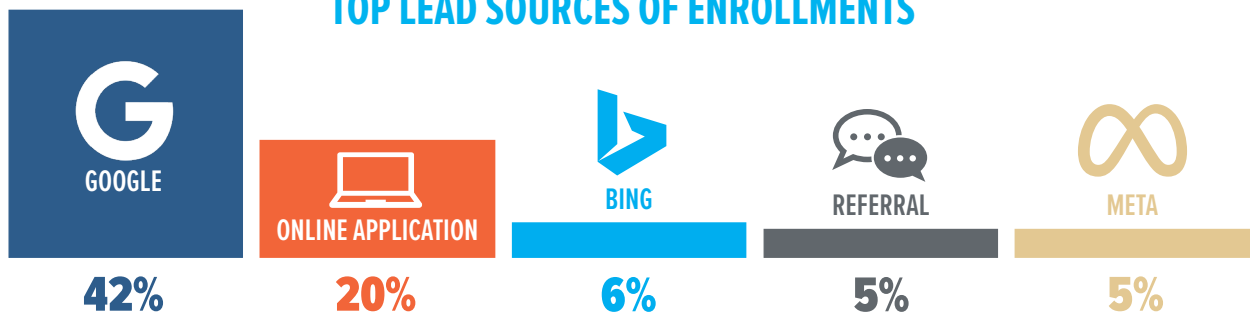

INCOME LEVEL GROUPS

Among students who applied for FAFSA



Income Level Group	Count	Rate
NULL	492	17%
<\$30,001	978	34%
<\$48,001	448	16%
<\$75,001	430	15%
<\$110,001	267	9%
>\$110,000	244	9%

AGE GROUPS

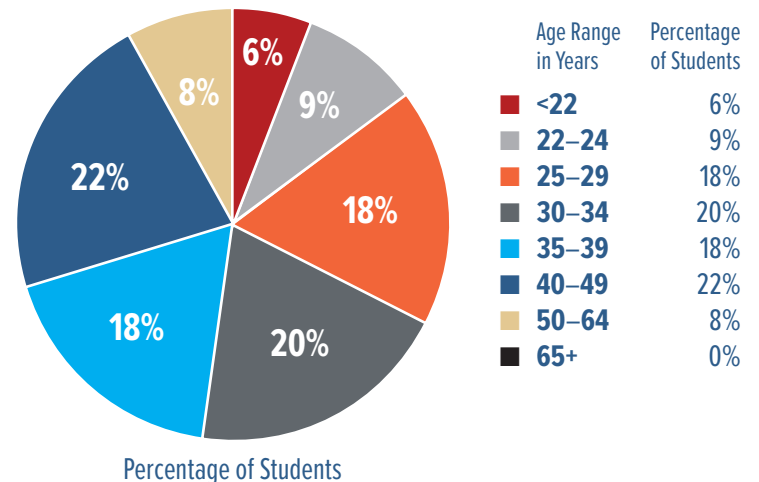

C.

DEGREES AND CERTIFICATES AWARDED

CALENDAR YEAR 2023

TOTAL DEGREES AWARDED

Associate	77
Bachelor's	136
Master's	61
TOTAL DEGREES	274



ETHNICITY



Hispanics of Any Race	112	41%
White	62	23%
Black or African American	43	16%
Asian	25	9%
Race and Ethnicity Unknown	13	5%
Two or More Races	11	4%
Native Hawaiian or Other Pacific Islander	7	3%
American Indian or Alaska Native	1	0%

GENDER



MALE 21%



FEMALE 79%

D.

STUDENT SUCCESS

CALENDAR YEAR 2023

Undergraduate and Graduate Students

AVERAGE STUDENT RETENTION

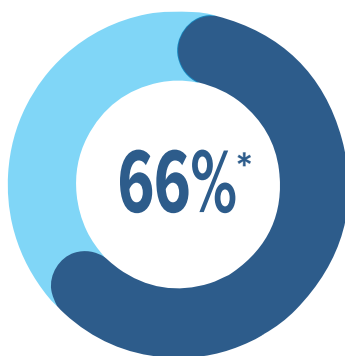

All undergraduate degree-seeking students enrolled in 2022 CY, still enrolled one year later

* Including Grad | 45% Not Including Grad

GRADUATION RATES

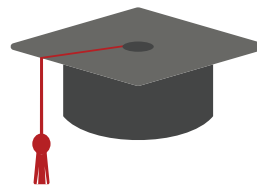

16.9%

20.8%

41.6%

57%

40%

57.8%

ASSOCIATE

2YR/COHORT: CY2021
3YR/COHORT: CY2019

BACHELOR'S

4YR/COHORT: CY2019
6YR/COHORT: CY2017

MASTER'S

2YR/COHORT: CY2020
3YR/COHORT: CY2019

CY = CALENDAR YEAR

D.

STUDENT SUCCESS CONTINUED

Undergraduate and Graduate Students

SESSION PERSISTENCE RATES

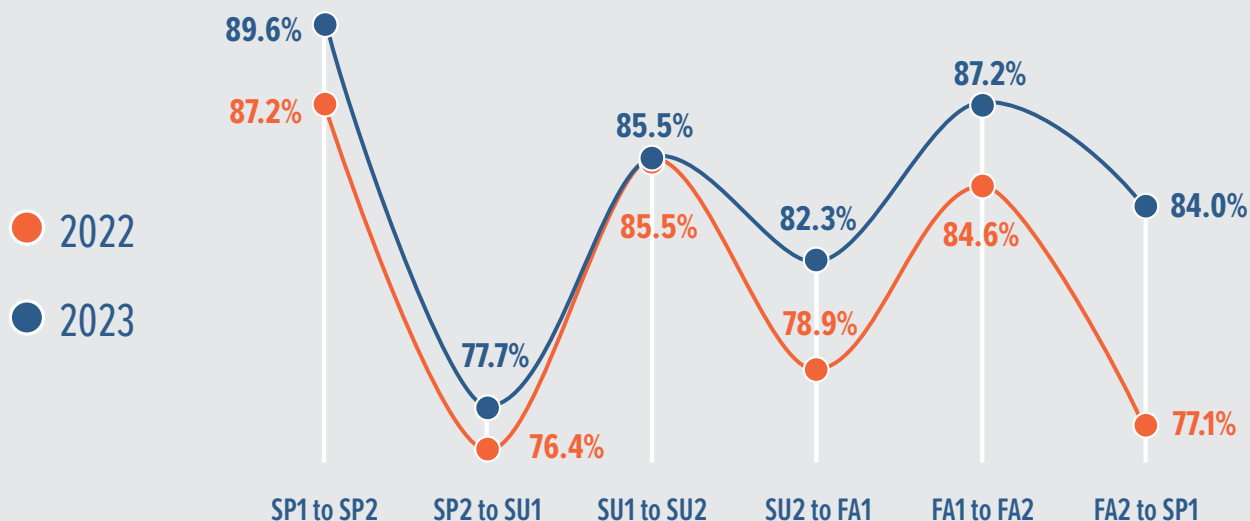

E.

FINANCIAL FACTS

CALENDAR YEAR 2023

Undergraduate and Graduate Students

FINANCIAL AID

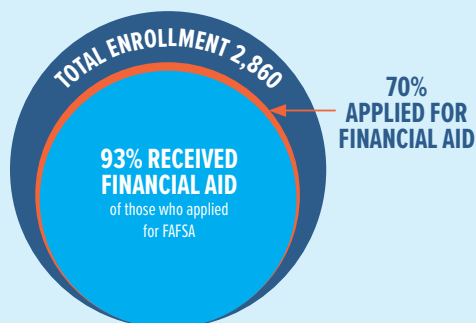

COURSES WITH OER TEXTBOOKS

OPEN EDUCATIONAL RESOURCES



18.3%
AS OF DECEMBER 2023

No Resource Cost Courses:
37.3%

AFFORDABILITY

AVERAGE COST OF TUITION

AMONG 4-YEAR, PRIVATE NOT-FOR-PROFIT UNIVERSITIES IN CALIFORNIA*



\$34,500 OTHERS
— VS —
\$10,800 LAPU

*Regionally accredited institutions in California

SOURCE: U.S. Department of Education College Affordability and Transparency List (<https://collegecost.ed.gov/affordability>)

STUDENTS RECEIVING FINANCIAL AID

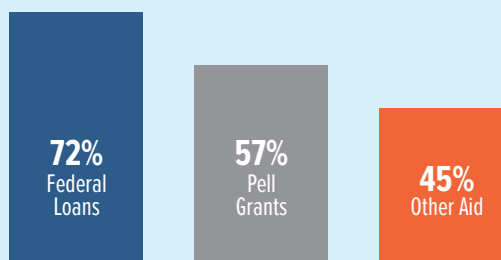

**LOS ANGELES PACIFIC
UNIVERSITY**

Rev 2-2024

Connect with Us

- f** Facebook: /LAPacificU
- X** X: @LAPacificU
- @** Instagram: @LAPacificU
- in** LinkedIn: /school/LAPacificU
- ▶** YouTube: /LosAngelesPacificUniversity